

REVISIONS		
NO.	DESCRIPTION	DATE

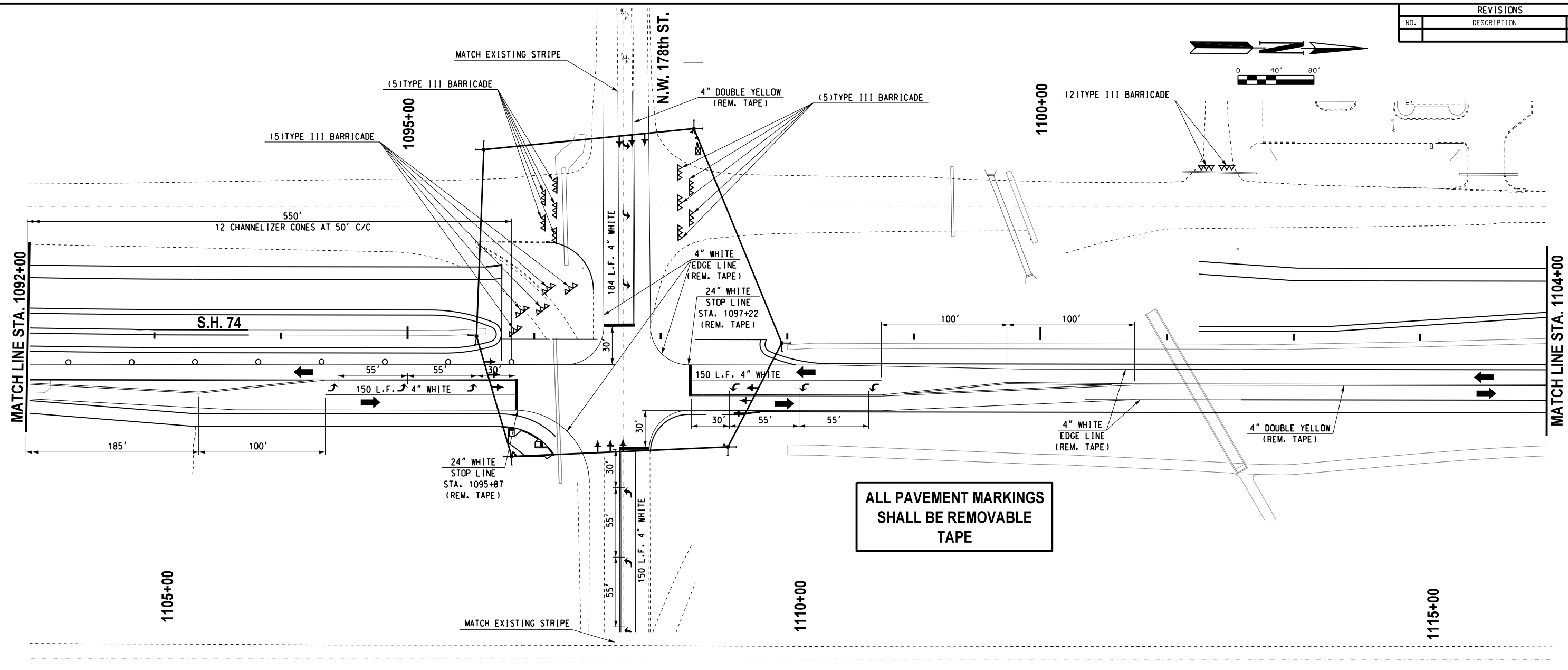
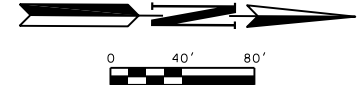

**ALL PAVEMENT MARKINGS  
SHALL BE REMOVABLE  
TAPE**

**CONTRACTOR SHALL KEEP  
11' MINIMUM LANES UNLESS  
OTHERWISE NOTED.**

**CONTRACTOR TO PROVIDE  
ACCESS TO ALL DRIVEWAYS  
DURING CONSTRUCTION.**

LEGEND		
	-	TYPE III BARRICADE W/ TWO TYPE "A" LIGHTS
	-	DRUM
	-	CHANNELIZER CONE
	-	PORTABLE CONC. BARRIER WALL
	-	CONSTRUCTION ZONE IMPACT ATTENUATOR
	-	WORK AREA

Design	RWR	08/10/17
Drawn	GDB	08/10/17



**TRAFFIC CONTROL  
PHASES 2M (SHEET 2 OF 7)  
S.H. 74 (STA. 1092+00 TO 1116+00)**  
State Job No. 14964(08) Sheet No. 153

08/10/17 G:\Projects\1662B SH 74 @ NW 178th, NW 192nd & NW 206th\CAD\TC PHASE 2M.2 SH 74.dgn